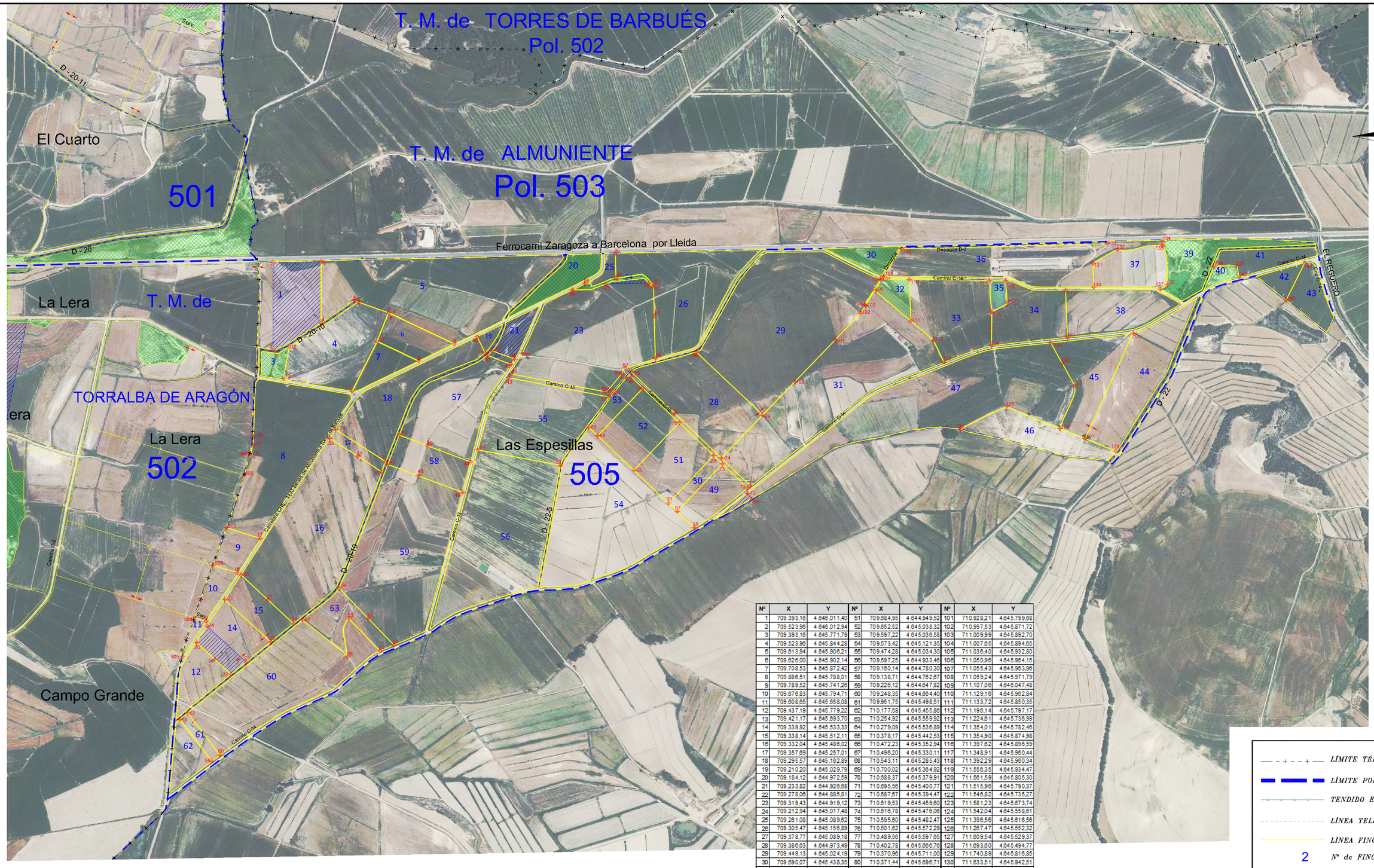

Nº	X	Y	Nº	X	Y	Nº	X	Y
1	709.393,16	4.846.011,40	51	709.684,95	4.844.949,52	101	710.928,21	4.845.799,68
2	709.523,96	4.846.012,94	52	709.652,52	4.845.038,32	102	710.997,53	4.845.871,72
3	709.393,16	4.845.771,79	53	709.597,22	4.845.036,58	103	711.009,99	4.845.892,70
4	709.523,96	4.845.844,28	54	709.573,42	4.845.121,35	104	711.007,85	4.845.894,65
5	709.613,94	4.845.906,21	55	709.474,28	4.845.034,30	105	711.036,40	4.845.932,80
6	709.626,00	4.845.902,14	56	709.597,25	4.844.933,48	106	711.050,96	4.845.964,15
7	709.708,53	4.845.872,42	57	709.160,14	4.844.780,30	107	711.055,43	4.845.963,96
8	709.886,51	4.845.788,01	58	709.138,71	4.844.762,57	108	711.059,24	4.845.971,79
9	709.769,52	4.845.741,26	59	709.226,12	4.844.647,82	109	711.107,06	4.846.047,48
10	709.676,83	4.845.794,71	60	709.248,35	4.844.664,40	110	711.129,16	4.845.962,84
11	709.608,65	4.845.858,08	61	709.951,75	4.845.498,51	111	711.133,72	4.845.850,35
12	709.437,19	4.845.779,22	62	710.177,58	4.845.455,86	112	711.196,14	4.845.797,17
13	709.421,17	4.845.693,70	63	710.254,92	4.845.559,92	113	711.224,61	4.845.736,99
14	709.339,92	4.845.533,33	64	710.279,09	4.845.536,89	114	711.354,01	4.845.782,46
15	709.338,14	4.845.512,11	65	710.378,17	4.845.442,53	115	711.354,90	4.845.874,98
16	709.332,04	4.845.486,02	66	710.472,23	4.845.352,94	116	711.397,62	4.845.896,59
17	709.357,69	4.845.257,01	67	710.496,20	4.845.330,11	117	711.348,91	4.845.960,44
18	709.295,57	4.845.162,89	68	710.543,11	4.845.285,43	118	711.392,29	4.845.960,34
19	709.210,20	4.845.029,79	69	710.700,02	4.845.364,92	119	711.556,35	4.845.934,47
20	709.184,12	4.844.972,59	70	710.688,37	4.845.379,91	120	711.561,59	4.845.805,30
21	709.233,82	4.844.926,68	71	710.695,56	4.845.400,77	121	711.515,98	4.845.790,37
22	709.278,06	4.844.885,81	72	710.687,67	4.845.394,47	122	711.546,82	4.845.735,27
23	709.319,43	4.844.919,12	73	710.619,53	4.845.459,60	123	711.581,23	4.845.673,74
24	709.212,94	4.845.017,48	74	710.616,78	4.845.476,06	124	711.542,04	4.845.558,61
25	709.261,08	4.845.089,82	75	710.595,60	4.845.482,47	125	711.396,58	4.845.616,56
26	709.305,47	4.845.156,89	76	710.501,82	4.845.572,29	126	711.267,47	4.845.552,32
27	709.378,77	4.845.089,18	77	710.489,56	4.845.597,65	127	711.609,54	4.845.529,37
28	709.386,63	4.844.973,49	78	710.402,78	4.845.666,76	128	711.693,60	4.845.494,77
29	709.449,13	4.845.024,19	79	710.370,96	4.845.711,00	129	711.740,89	4.845.816,85
30	709.690,07	4.845.438,35	80	710.371,44	4.845.696,71	130	711.633,51	4.845.942,51
31	709.700,69	4.845.465,97	81	710.356,90	4.845.694,84	131	711.630,77	4.846.008,33
32	709.623,51	4.845.481,05	82	710.321,79	4.845.652,72	132	711.697,79	4.846.045,18
33	709.547,91	4.845.529,54	83	710.309,60	4.845.643,19	133	711.669,73	4.846.060,97
34	709.563,89	4.845.553,72	84	710.297,80	4.845.657,63	134	711.821,83	4.846.056,76
35	709.950,23	4.845.807,48	85	710.307,50	4.845.666,125	135	711.822,00	4.846.056,28
36	709.971,79	4.845.782,97	86	710.344,18	4.845.705,89	136	711.834,12	4.845.948,18
37	709.990,88	4.845.769,04	87	710.355,05	4.845.722,12	137	711.814,61	4.845.936,75
38	710.052,24	4.845.746,11	88	710.436,53	4.845.747,78	138	711.960,07	4.845.999,46
39	710.073,13	4.845.761,30	89	710.433,80	4.845.883,90	139	712.023,85	4.846.000,88
40	710.042,83	4.845.731,70	90	710.431,58	4.845.944,05	140	712.030,16	4.845.970,01
41	709.977,53	4.845.756,09	91	710.431,42	4.845.950,13	141	712.209,20	4.846.009,05
42	710.043,23	4.845.705,71	92	710.417,87	4.845.963,97	142	712.158,85	4.845.907,25
43	710.036,77	4.845.694,72	93	710.302,00	4.845.951,01	495	709.329,11	4.845.486,64
44	709.932,76	4.845.465,43	94	710.216,97	4.845.935,19	496	709.313,98	4.845.429,63
45	709.814,46	4.845.509,62	95	710.243,34	4.845.948,85	502	709.265,87	4.845.285,22
46	709.737,63	4.845.538,31	96	710.327,17	4.846.031,69	503	709.228,56	4.845.183,43
47	709.706,42	4.845.458,66	97	710.328,80	4.845.967,37	504	709.178,05	4.845.040,11
48	709.769,59	4.845.427,59	98	710.548,38	4.845.765,82	505	709.146,53	4.844.935,04
49	709.911,00	4.845.382,25	99	710.729,13	4.845.592,81	Sistema de coordenadas: ETRS89/UTM 30N		
50	709.722,40	4.844.965,49	100	710.817,13	4.845.684,25			

Tragsatec

GOBIERNO DE ARAGON

Departamento de Agricultura, Ganadería y Alimentación
Dirección General de Desarrollo Rural

Denominación del proyecto:
Toma de Posesión de la Concentración Parcelaria de la Zona de Regadío de Torralba de Aragón (Huesca)

Denominación del plano:
PLANO DE REPLANTEO DE LAS FINCAS DE REEMPLAZO SOBRE ORTOFOTO. POLÍGONO 505
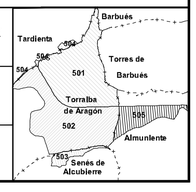
Provincia	Fecha	Escala	Núm. de plano:
HUESCA	OCTUBRE 2024	1:5.000	3.3