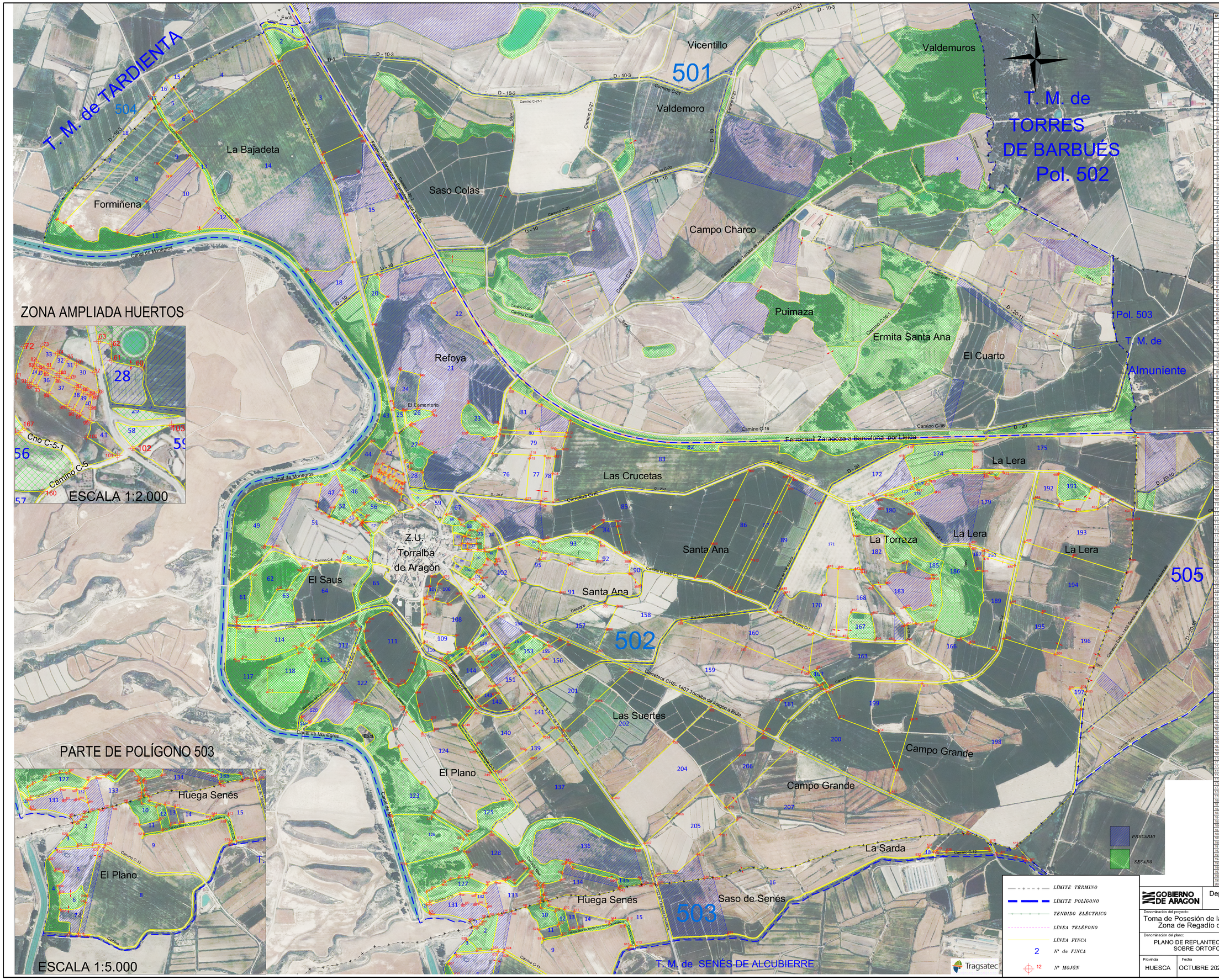

Nº	X	Y	Nº	X	Y	Nº	X	Y	Nº	X	Y	Nº	X	Y
1	705.305,49	4.647.491,06	201	705.913,20	4.645.460,11	401	707.180,42	4.645.647,50	601	706.856,71	4.644.061,02			
2	705.335,90	4.647.455,14	202	705.924,03	4.645.479,24	402	707.186,22	4.645.647,50	602	706.856,71	4.644.061,04			
3	705.314,81	4.647.429,03	203	706.041,03	4.645.513,61	403	707.214,18	4.645.511,83	603	706.878,22	4.644.056,91			
4	705.2 37,38	4.647.412,18	204	706.145,89	4.645.480,43	404	707.311,13	4.645.409,91	604	706.880,39	4.644.064,21			
5	705.200,03	4.647.391,14	205	705.951,74	4.645.202,41	405	707.282,22	4.645.332,44	605	706.882,02	4.644.066,28			
6	705.237,25	4.647.378,47	206	705.874,98	4.645.198,44	406	707.673,12	4.645.734,78	606	706.894,91	4.644.061,20			
7	705.224,72	4.647.349,34	207	705.873,87	4.645.190,43	407	707.738,23	4.645.691,54	607	706.898,59	4.644.059,47			
8	704.844,00	4.646.907,37	208	705.989,19	4.645.070,05	408	707.906,72	4.645.836,97	608	706.897,49	4.644.072,03			
9	704.873,20	4.646.892,80	209	705.915,93	4.645.072,67	409	707.920,24	4.645.836,30	609	706.928,39	4.644.015,67			
10	704.902,05	4.646.878,64	210	705.701,89	4.645.067,59	410	707.903,37	4.645.795,80	610	706.965,19	4.644.024,97			
11	705.098,61	4.646.854,06	211	705.724,14	4.645.033,93	411	707.846,03	4.645.880,93	611	707.007,38	4.644.014,85			
12	705.147,49	4.646.842,70	212	705.724,14	4.644.932,03	412	707.748,31	4.645.846,08	612	707.230,28	4.643.985,00			
13	705.2 49,77	4.646.981,64	213	705.864,39	4.644.932,03	413	707.666,61	4.645.935,47	613	707.263,67	4.643.877,08			
14	705.485,31	4.646.868,20	214	705.853,37	4.645.000,14	414	707.680,61	4.645.949,15	614	707.263,67	4.643.866,40			
15	705.525,12	4.646.954,32	215	705.645,94	4.645.117,81	415	708.036,34	4.645.725,15	615	707.243,77	4.643.877,52			
16	705.7 56,39	4.647.009,56	216	705.07 6,97	4.645.221,54	416	708.119,01	4.645.644,97	616	707.218,89	4.643.909,02			
17	705,7 71,39	4.647.569,88	217	706.081,66	4.645.222,88	417	708.589,88	4.645.845,79	617	707.193,59	4.643.964,97			
18	705.8 91,58	4.647.537,64	218	706.112,26	4.645.197,24	418	708.620,20	4.645.913,59	618	707.0 25,87	4.643.94,24			
19	706.1 21,74	4.647.296,43	219	706.244,70	4.645.263,31	419	708.479,45	4.645.811,16	619	706.9 57,75	4.643.897,60			
20	706.1 53,55	4.647.236,14	220	706.244,39	4.645.240,31	420	708.513,61	4.645.718,37	620	706.313,80	4.643.833,51			
21	706.1 07,01	4.647.105,39	221	706.1 67,34	4.645.225,05	421	708.446,41	4.645.777,03	621	706.4 80,86	4.643.755,38			
22	706.0 61,74	4.647.075,62	222	706.1 23,37	4.645.187,21	422	708.418,94	4.645.791,66	622	706.505,67	4.643.748,39			
23	705.9 54,69	4.647.178,42	223	706.1 13,46	4.645.138,69	423	708.358,77	4.645.754,98	623	706.3 39,94	4.643.741,76			
24	705.950,51	4.647.144,69	224	706.1 53,78	4.645.101,7	424	708.351,77	4.645.740,75	624	706.3 14,86	4.643.685,15			
25	705.930,41	4.647.098,77	225	706.1 66,12	4.645.051,94	425	708.393,31	4.645.721,96	625	706.3 23,18	4.643.650,69			
26	705.891,74	4.646.683,70	226	706.2 11,00	4.644.978,41	426	708.266,77	4.645.735,90	626	706.3 28,51	4.643.586,17			
27	706.0 80,32	4.646.729,89	227	706.2 27,12	4.644.957,53	427	708.279,89	4.645.699,35	627	706.345,81	4.643.489,44			
28	706.0 63,80	4.646.930,87	228	706.3 01,22	4.644.970,05	428	708.248,91	4.645.649,75	628	706.633,82	4.643.495,46			
29	706.266,18	4.647.008,62	229	706.3 11,79	4.645.017,59	429	708.343,73	4.645.602,23	629	706.6 24,77	4.643.484,83			
30	706.1 63,15	4.647.078,24	230	706.3 14,32	4.645.027,87	430	708.174,23	4.645.596,14	630	706.6 23,15	4.643.617,94			
31	706.2 23,39	4.646.584,56	231	706.3 58,80	4.645.099,91	431	708.208,24	4.645.444,77	631	706.6 39,46	4.643.643,31			
32	706.1 60,27	4.646.469,20	232	706.4 04,13	4.645.108,49	432	708.208,24	4.645.433,58	632	705.6 87,64	4.643.653,47			
33	706.5 05,75	4.646.616,18	233	706.1 27,84	4.645.198,11	433	708.180,23	4.645.444,49	633	705.3 02,38	4.644.605,20			
34	706.4 07,99	4.646.553,73	234	706.1 27,82	4.645.214,51	434	708.109,43	4.645.449,17	634	707.1 67,49	4.643.97,50			
35	706.5 10,14	4.646.045,81	235	706.3 75,50	4.645.313,79	435	708.064,84	4.645.453,88						
36	706.3 64,27	4.646.256,31	236	706.3 91,65	4.645.256,05	436	708.036,27	4.645.338,44						
37	706.2 60,75	4.646.279,47	237	706.3 71,21	4.645.297,63	437	707.887,27	4.645.310,01						
38	706.2 52,73	4.646.137,42	238	706.3 81,13	4.645.325,11	438	707.871,85	4.645.266,38						
39	706.1 58,83	4.646.121,98	239	703.830,03	4.645.326,93	439	707.845,24	4.645.242,89						
40	706.2 52,09	4.646.107,10	240	706.400,91	4.645.373,93	440	708.100,29	4.645.183,81						
41	706.3 00,58	4.646.105,75	241	706.4 02,75	4.645.374,33	441	708.190,33	4.645.156,17						
42	706.3 50,71	4.646.116,59	242	706.4 09,18	4.645.447,33	442	708.183,42	4.645.266,93						
43	706.4 13,24	4.646.103,06	243	706.4 45,64	4.645.065,87	443	708.248,52	4.645.266,93						
44	706.4 17,75	4.646.093,04	244	706.4 47,33	4.645.355,53	444	708.262,43	4.645.145,75						
45	706.3 25,30	4.646.055,80	245	706.4 20,70	4.645.315,91	445	708.345,84	4.645.147,95						
46	706.3 22,01	4.646.045,81	246	706.4 16,99	4.645.302,11	446	708.396,41	4.645.140,14						
47	706.356,27	4.646.020,52	247	706.5 03,35	4.645.343,11	447	708.396,22	4.645.213,96						
48	706.3 57,90	4.645.968,29	248	706.5 13,63	4.645.168,99	448	708.398,48	4.645.211,89						
49	706.4 18,09	4.645.934,84	249	706.5 14,10	4.645.117,84	449	708.343,61	4.645.252,59						
50	706.3 71,68	4.645.850,10	250	706.5 56,53	4.645.114,63	450	708.233,73	4.645.376,66						
51	706.3 20,69	4.645.862,20	251	706.5 19,62	4.645.111,53	451	708.309,23	4.645.395,24						
52	706.3 20,14	4.645.889,69	252	706.4 73,23	4.645.052,11	452	708.391,25	4.645.431,72						
53	706.2 95,32	4.645.894,21	253	706.4 54,94	4.645.065,87	453	708.399,93	4.645.419,67						
54	706.2 55,76	4.646.016,75	254	706.4 73,04	4.645.054,21	454	708.501,41	4.645.422,38						
55	706.2 02,94	4.645.942,47	255	706.4 8,41	4.645.044,23	455	708.497,47	4.645.407,64						
56	706.1 60,87	4.645.960,88	256	706.5 22,24	4.645.102,61	456	708.508,61	4.645.437,15						
57	706.0 69,47	4.645.886,71	257	706.5 92,88	4.644.900,23	457	708.492,33	4.645.296,05						
58	706.0 36,37	4.645.858,40	258	706.6 14,44	4.644.873,67	458	708.392,02	4.645.296,35						
59	706.1 56,38	4.645.816,36	259	706.6 70,79	4.644.956,53	459	708.383,13	4.645.288,64						
60	706.1 59,28	4.645.831,91	260	706.6 91,51	4.644.927,84	460	708.434,20	4.645.218,97						
61	706.1 55,15	4.645.834,06	261	706.7 41,63	4.644.858,54	461	708.521,20	4.645.232,41						
62	706.1 73,94	4.645.886,14	262	706.753,30	4.644.860,21	462	708.508,53	4.645.197,00						
63	706.2 05,69	4.645.886,37	263	706.8 13,49	4.644.923,34	463	708.622,20	4.645.156,11						
64	706.2 30,48	4.645.873,37	264	706.7 6,89	4.644.020,99	464	708.655,93	4.645.134,32						
65	706.2 46,23	4.645.868,03	265	706.8 77,22	4.644.961,33	465	708.771,61	4.645.105,98						
66	706.2 61,97	4.645.858,00	266	706.6 24,09	4.644.024,85	466	708.712,93	4.645.4 38,07						
67	706.2 52,93	4.645.842,90	267	706.7 09,20	4.644.094,84	467	708.684,13	4.645.4 39,80						
68	706.2 95,23	4.645.807,88	268	706.6 91,11	4.644.120,34	468	708.719,84	4.645.592,51						
69	706.2 45,15	4.645.832,77	269	706.6 8,31	4.644.131,23	469	708.714,13	4.645.523,88						
70	706.2 33,41	4.645.840,79	270	706.6 3,75	4.644.0 80,19	470	708.546,11	4.645.451,68						
71	706.2 17,68	4.645.848,73	271	706.5 97,89	4.644.5 07,61	471	708.659,03	4.645.5 51,31						
72	706.1 74,73	4.645.860,37	272	706.5 9,34	4.644.5 18,59	472	708.660,46	4.645.5 41,13						
73	706.1 91,63	4.645.852,57	273	706.5 3,49	4.644.5 134,17	473	708.427,32	4.645.5 77,50						
74	706.2 05,17	4.645.848,54	274	706.6 52,11	4.645.1 75,03	474	708.928,22	4.645.7 41,24						
75	706.2 37,52	4.645.844,77	275	706.6 53,95	4.645.204,71	475	709.031,22	4.645.7 50,75						
76	706.2 29,05	4.645.833,99	276	706.6 8,56	4.645.246,55	476	709.103,44	4.645.6 88,56						
77	706.2 62,09	4.645.817,24	277	706.6 0,42	4.645.179,77	477	709.134,22	4.645.7 02,64						
78	706.2 73,26	4.645.811,58	278	706.7 15,13	4.645.118,91	478	709.030,95	4.645.8 45,59						
79	706.2 84,16	4.645.806,05	279	706.7 3,12	4.645.093,63	479	709.168,41	4.645.7 94,03						
80	706.2 95,20	4.645.803,45	280	706.8 15,00	4.645.163,7	480	709.205,77	4.645.7 64,86						
81	706.1 80,23	4.645.825,15	281	706.7 72,20	4.645.040,03	481	709.236,88	4.645.7 30,47						
82	706.1 67,07	4.645.822,81	282	706.7 9,1	4.645.013,16	482	709.335,42	4.645.6 94,62						
83	706.1 94,74	4.645.818,73	283	706.8 77,79	4.645.072,33	483	709.336,32	4.645.6 53,02						
84	706.0 43,51	4.645.775,34	284	706.9 0,14	4.645.1 27,45	484	709.341,24	4.645.6 52,90						
85	706.2 46,02	4.645.795,37	285	706.9 6,36	4.645.1 58,35	485	709.329,41	4.645.4 86,64						
86	706.2 39,60	4.645.779,43	286	706.9 5,36	4.645.1 46,43	486	709.333,03	4.645.4 58,61						
87	706.2 47,27	4.645.772,73	287	707.10 1,17	4.645.1 00,81	487	709.089,23	4.645.4 98,50						
88	706.2 65,29	4.645.784,37	288	707.14 2,83	4.645.1 94,53	488	709.888,34	4.645.5 80,11						
89	706.2 94,09	4.645.761,92	289	707.18 5,88	4.645.291,33	489	709.830,42	4.645.3 50,48						
90	706.2 78,94	4.645.734,00	300	707.13 4,92	4.645.303,03	502	708.962,93	4.645.2 64,86						
91	706.3 30,72	4.645.703,84	301	707.17 8,97	4.645.3 07,69	503	709.060,11	4.645.2 55,05						
92	706.3 36,36	4.645.715,34	302	706.52 3,61	4.644.9 09,31	504	709.263,81	4.645.2 85,22						
93	706.4 25,40	4.645.754,28	303	706.5 2,29	4.644.9 0,23	505	709.263,81	4.645.3 13,43						
94	706.6 61,98	4.646.000,56	304	705.99 4,34	4.644.5 014,51	506	705.178,27	4.645.0 40,11						
95	706.6 26,85	4.645.994,84	305	706.39 7,23	4.644.5 022,21	507	705.146,21	4.644.9 72,68						
96	706.5 61,05	4.646.017,87	306	706.4 34,38	4.644.5 032,23	508	705.146,21	4.643.3 35,46						
97	706.5 15,61	4.646.017,87	307	706.4 3,1	4.644.5 029,21	509	705.228,30	4.645.1 93,43						
98	706.2 84,09	4.645.761,56	308	707.18 5,89	4.645.2 91,33	510	705.830,41	4.645.3 05,48						
99	706.2 75,94	4.645.734,20	309	707.17 4,62	4.645.3 03,03	511	705.829,21	4.645.2 85,22						
100	706.3 30,72	4.645.703,84	310	707.17 8,97	4.645.3 07,69	512	705.829,21	4.645.2 64,86						
101	706.3 36,36	4.645.715,34	311	706.52 3,61	4.644.9 09,31	513	705.829,21	4.645.2 35,05						
102	706.4 25,40	4.645.754,28	312	706.5 2,29	4.644.9 0,23	514	705.829,21	4.645.2 05,22						
103	706.6 61,98	4.646.000,56	313	706.39 4,34	4.644.5 014,51	515	705.178,27	4.645.0 40,11						
104	706.6 26,85	4.645.994,84	314	706.39 7,23	4.644.5 022,21	516	705.146,21	4.644.9 72,68						
105	706.5 61,05	4.646.017,87	315	706.4 34,38	4.644.5 032,23	517	705.146,21	4.643.3 35,46						
106	706.5 15,61	4.646.017,87	316	706.4 3,1	4.644.5 029,21	518	705.228,30	4.645.1 93,43						
107	706.4 49,44	4.646.046,37	317	706.4 16,70	4.644.5 818,10	519	705.124,71	4.644.9 48,55						
108	706.7 45,09	4.646.263,52	318	706.42 1,49	4.644.5 771,63	520	705.015,81	4.645.0 99,88						
109	706.8 77,26	4.646.132,62	319	706.37 3,39	4.644.5 761,04	521	705.800,41	4.645.1 55,73						
110	706.9 90,44	4.646.068,20	320	706.33 6,40	4.644.5 810,14	522	705.439,82	4.644.9 68,39						
111	706.9 76,02	4.646.016,35	321	706.3 3,1	4.644.5 845,14	523	705.062,11	4.644.9 33,90						
112	706.9 71,35	4.645.999,87	312	706.29 7,84	4.644.5 865,03	524	705.112,90	4.644.8 34,31						
113	706.9 66,22	4.645.921,36	313	706.29 4,27	4.644.5 871,31	525	705.278,24	4.644.7 66,42						
114	706.9 58,47	4.646.028,76	314	706.10 3,37	4.644.5 986,41	526	705.415,77	4.644.6 17,78						
115	706.9 95,49	4.646.012,17	315	706.18 5,14	4.644.5 990,03	527	705.313,7	4.644.6 06,09						
116	706.9 93,31	4.645.929,80	316	706.15 0,84	4.645.0 05,43	528	705.326,4	4.644.5 12,75						
117	706.8 24,86	4.645.922,42	317	706.12 6,93	4.645.0 21,13	529	705.746,23	4.644.3 05,35						
118	706.8 19,81	4.645.909,14	318	706.13 3,93	4.645.0 41,07	530	705.857,4	4.644.2 95,49						
119	706.8 84,23	4.645.919,79	320	706.15 2,74	4.645.0 56,23	531	705.913,2	4.644.2 29,00						
120	706.9 25,65	4.645.917,50	321	706.13 3,11	4.645.0 81,13	532	705.891,8	4.644.2 33,63						
121	706.9 30,10	4.645.946,00	322	706.10 4,40	4.645.1 115,85	533	705.880,2	4.644.2 97,75						
122	706.9 55,13	4.645.947,50	323	706.10 4,13	4.645.1 121,23	534	705.832,2	4.644.2 45,44						
123	706.9 58,83	4.645.945,55	324	706.03 5,86	4.644.9 66,8	535	705.790,4	4.644.2 58,27						
124	706.9 55,08	4.645.736,45	325	706.08 6,39	4.644.9 65,1	536	705.769,9	4.644.2 81,16						
125	706.8 97,76	4.645.731,33	326	706.09 5,29	4.644.9 92,53	537	705.741,9	4.644.2 71,26						
126	706.8 54,52	4.645.737,34	327	706.11 8,75	4.644.9 892,8	538	705.601,13	4.644.3 48,42						
127	706.8 55,08	4.645.719,35	328	706.25 0,32	4.644.9 77,16	539	705.362,1	4.644.2 54,98						
128	706.8 76,15	4.645.568,53	329	706.27 3,05	4.644.9 703,84	540	705.321,1	4.644.2 70,27						
129	706.8 52,01	4.645.567,34	330	706.28 3,13	4.644.9 643,77	541	705.309,2	4.644.2 64,69						
130	706.9 93,35	4.645.652,41	331	706.36 7,45	4.644.5 48,87	542	705.488,20	4.644.2 84,40						
131	706.8 72,87	4.645.429,33	332	706.42 3,74	4.644.4 429,33	543	705.432,20	4.644.2 97,80						
132	706.3 25,81	4.645.654,15	333	706.2 6,45	4.644.4 413,81	532	707.649,14	4.643.9 20,96						
133	706.3 34,35	4.645.632,90	334	706.2 4,55	4.644.4 417,14	533	707.7 08,44	4.644.1 37,52						
134	706.4 96,97	4.645.584,82	335	706.30 6,96	4.644.4 219,21	534	707.549,31	4.644.1 52,74						
135	706.5 53,61	4.645.582,22	336	706.32 1,99	4.644.4 271,6	535	707.350,58	4.644.1 29,11						
136	706.5 70,27	4.645.605,96	337	706.34 5,41	4.644.4 266,31	536	707.137,81	4.644.1 31,55						
137	706.6 62,33	4.645.606,69	338	706.66 0,37	4.644.3 49,33	537	707.299,31	4.644.1 25,61						
138	706.6 22,52	4.645.715,30	339	706.5 6,31	4.644.3 0,23	538	707.297,4	4.644.2 79,64						
139	706.6 31,04	4.645.626,09	340	706.55 7,71	4.644.3 36,33	539	707.299,41	4.644.1 27,90						
140	706.5 99,68	4.645.576,09	341	706.5 3,75	4.644.4 62,05	540	707.282,8	4.644.1 31,38						
141	706.5 38,28	4.645.553,59	342	706.70 2,18	4.644.3 68,44	541	707.195,1	4.644.1 10,73						
142	706.5 60,17	4.645.529,47	343	706.7 4,14	4.644.3 601,03	542	707.193,01	4.644.1 19,23						
143	706.5 60,27	4.645.528,69	344	706.65 5,72	4.644.3 596,41	543	707.184,8	4.644.1 48,54						
144	706.5 95,43	4.645.502,89	345	706.59 3,87	4.644.3 584,89	544	707.159,7	4.644.1 86,39						
145	706.6 02,56	4.645.529,57	346	706.60 6,90	4.644.3 711,05	545	705.588,8	4.644.2 15,24						
146	706.5 90,09	4.645.525,32	347	706.57 5,2	4.644.3 754,75	546	705.575,2	4.644.2 23,75						
147	706.6 34,32	4.645.521,82	348	706.54 2,16	4.644.3 793,6	547	705.571,8	4.644.2 18,02						
148	706.6 85,51	4.645.532,33	349	706.51 8,41	4.644.3 808,83	548	705.337,1	4.644.1 52,57						
149	706.6 75,31	4.645.488,59	350	706.50 3,53	4.644.8 91,24	549	705.050,2	4.644.1 46,77						
150	706.6 82,25	4.645.476,22	351	706.62 7,17	4.644.8 855,93	550	705.877,8	4.644.1 30,27						
151	706.6 77,05	4.645.471,43	352	706.55 8,95	4.644.7 90,55	551	705.874,7	4.644.1 21,99						
152	706.6 43,39	4.645.490,19	353	706.53 3,63	4.644.7 84,23	552	705.874,3	4.644.1 19,23						
153	706.6 25,38	4.645.464,60	354	706.55 0,34	4.644.7 46,11	553	705.852,2	4.644.1 15,16						
154	706.6 03,92	4.645.441,32	355	706.75 9,31	4.644.8 865,11	554	705.851,8	4.644.1 24,19						
155	706.6 11,01	4.645.434,46	356	706.84 5,77	4.644.9 006,71	555	705.859,2	4.644.1 31,28						
156	706.5 72,69	4.645.402,50	357	706.96 3,03	4.644.9 771,93	556	705.853,7	4.644.1 42,96						
157	706.5 95,51	4.645.392,22	358	707.09 1,61	4.644.9 906,18	557	705.829,2	4.644.1 71,18						
158	706.6 25,01	4.645.409,50	359	707.23 7,77	4.645.0 26,81	558	705.821,3	4.644.1 75,21						
159	706.2 55,95	4.645.643,50	360	707.46 0,07	4.645.0 27,33	559	705.812,9	4.644.1 95,52						
160	706.1 26,74	4.645.640,05	361	707.42 3,30	4.644.7 26,81	561	705.789,2	4.644.2 24,44						
161	706.1 51,34	4.645.600,11	362	707.57 7,42	4.644.8 770,71	562	705.778,9	4.644.2 20,64						
162	706.1 77,22	4.645.638,99	363	707.79 3,20	4.644.7 99,15	563	705.798,4	4.644.1 94,11						
163	706.1 20,85	4.645.638,31	364	707.69 7,18	4.644.6 668,1	564	705.727,9	4.644.1 52,98						
164	706.1 21,42	4.645.646,49	365	707.56 2,15	4.644.3 42,81	565	705.719,6	4.644.1 43,75						
165	706.1 38,51	4.645.665,44	366	707.43 6,00	4.644.4 25,31	566	705.679,8	4.644.1 36,87						
166	706.1 74,65	4.645.749,46	367	707.30 0,75	4.644.3 00,31	567	705.640,8	4.644.1 29,24						
167	706.1 34,32	4.645.741,89	368	707.34 6,36	4.644.1 163,33	568	705.584,1	4.644.2 04,13						
168	706.1 55,49	4.645.718,36	369	707.43 5,34	4.644.1 175,13	569	705.567,1	4.644.1 73,18						
169	706.0 56,51	4.645.693,20	370	707.52 1,50	4.644.1 254,55	570	705.550,8	4.644.1 56,67						
170	706.0 68,57	4.645.685,52	371	707.61 4,84	4.644.1 337,58	571	705.524,1	4.644.1 37,32						
171	706.0 99,69	4.645.690,38	372	707.67 7,40	4.644.1 398,81	572	705.487,7	4.644.1 46,57						
172	706.0 51,68	4.645.685,12	373	707.62 1,10	4.644.1 458,83	573	705.487,7	4.644.1 37,93						
173	706.0 43,51	4.645.775,34	374	707.71 1,44	4.644.1 501,14	574	705.436,9	4.644.1 28,64						
174	706.0 36,64	4.645.754,28	375	707.77 0,40	4.644.1 770,43	575	705.411,8	4.644.1 10,95						
175	706.0 23,70	4.645.790,74	376	707.87 3,30	4.644.8 88,43	576	705.389,4	4.644.0 56,96						
176	706.0 69,93	4.645.633,25	377	708.03 2,71	4.644.9 59,63	577	705.462,4	4.644.0 52,48						
177	706.0 44,28	4.645.644,86	378	708.03 2,99	4.644.9 64,71	578	705.390,1	4.644.0 24,53						
178	706.0 42,21	4.645.643,07	379	708.05 0,56	4.644.9 44,07	579	705.402,05	4.644.0 09,80						
179	705.9 94,15	4.645.667,21	380	708.07 2,72	4.644.9 50,87	580	705.407,05	4.644.0 01,50						
181	705.9 35,78	4.645.699,59	381	708.02 0,90	4.644.9 029,21	581	705.529,4	4.644.0 88,08						
182	705.956,16	4.645.695,46	382	707.98 7,40	4.644.9 015,13	582	705.540,3	4.644.0 44,10						
183	705.9 37,31	4.645.726,49	383	707.72 4,32	4.644.5 121,41	583	705.553,3	4.644.0 46,05						
184	705.8 52,19	4.645.862,11	384	707.45 4,79	4.644.5 238,41	584	705.589,2	4.644.0 48,37						
185	705.8 72,05	4.645.801,56	385	706.09 6,20	4.644.5 178,